

# Product Catalog

Vol. 1

# Mobile Audio



*Sound is a Place // We Exist to Take You There*



# JackHammer

As seen on TV and at car shows around the world, the MTX JackHammer superwoofer is the ultimate symbol for bragging rights in any installation. This one is for people that only want the best and will spend whatever money they need to get it. The JackHammer is a 24" square subwoofer that is designed to make you feel the bass as much as hear it.

- 4000-Watts RMS power handling
- Sand cast aluminum basket
- 6" high temperature aluminum voice coil
- Carbon and glass fiber dust cap with aluminum honeycomb center
- Aluminum shorting ring



MOBILE
POWERSPORTS
MARINE



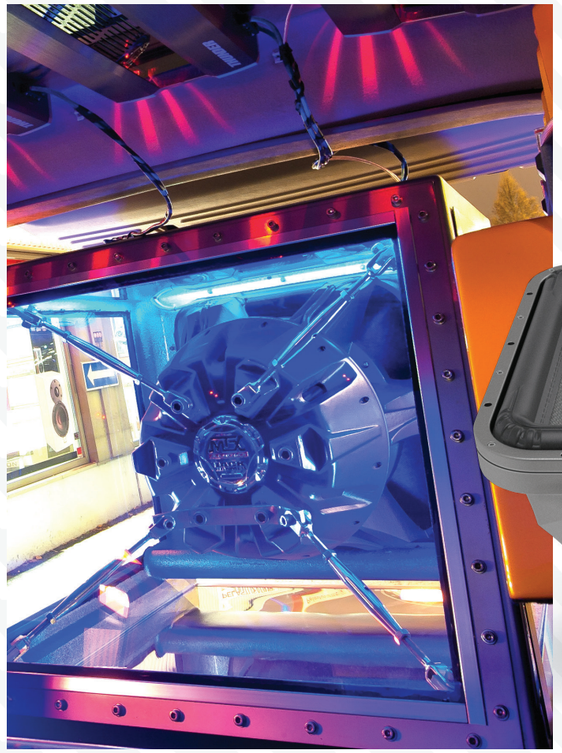

Spotlight Feature

## Patented Surround

The MTX JackHammer uses a high roll patented designed surround that delivers a 2.5" excursion for earth shattering lows and colossal bass response. It is truly unmatched in power and performance.



mtx.com




Spotlight Feature

## Inverted Apex Surround

Most subwoofers use a traditional half-roll surround where the cone surface is attached to the basket with material wrapped in a single half circle. The Inverted Apex Surround design uses four folds to tuck in the extension material using less space around the cone diameter compared to the half-roll design. This results in higher SPL (sound pressure level) and more excursion (Xmax).









MOBILE
POWERSPORTS
MARINE




# 75 Series

The 75 Series subwoofers are the next evolution in high performance car subwoofers from MTX. This car subwoofer series incorporates new technologies that outperform the competition. The 75 Series family is available in 15" and 12" models that feature either dual 4Ω or dual 2Ω voice coil configurations and are capable of handling up to 750-Watts RMS power.

- Cast aluminum basket
- Inverted apex surround increases surface diameter for higher SPL output
- 2-Way thermal management reduces distortion
  - Spider plateau venting
  - Integrated T-yoke heat sink
- 2.5" high temperature aluminum voice coil
- Progressive suspension controls excursion and reduces distortion with no break in period

mtx.com







# S65 Series

The S65 Series is designed for enthusiasts that want to add extreme bass to their system. With more surface area than a standard round subwoofer and patented corner geometry that increases Xmax, the S65 Series square subwoofers deliver exceptional volume displacement that translates to extreme SPL. Available in 12" and 10" models, they feature dual 4Ω voice coil configurations and are capable of handling up to 500-Watts RMS power.

- Patented surround geometry US patent #7,275,620
- Surround allows for increased Xmax resulting in higher SPL and volume displacement
- Spider plateau venting
- Radial ribbed T-yoke dissipates heat and decreases distortion
- 2.0" high temperature voice coil









Spotlight Feature

## Patented Surround Geometry

The specially designed surround of the S65 subwoofers increases the effective Xmax, resulting in higher SPL and volume displacement, which translates to more dB than comparable subwoofers from other manufacturers.



mtx.com



Spotlight Feature

## Spider Plateau Venting

MTX subwoofers are designed to handle a large amount of power and produce maximum bass. With Spider Plateau Venting, cool air is sucked through large vents, from all angles, directly onto the voice coil as the cone moves forward. As the cone moves backward, it pushes warm air out, forcing it off of the voice coil. This effective self-cooling cycle ensures the woofer can play longer and perform better than subwoofers employing traditional venting techniques.








MOBILE
POWERSPORTS
MARINE



# 55 Series

The 55 Series subwoofers are high SPL subwoofers that deliver the most bass for your buck, implementing many of the same features found on our 75 Series subwoofers. The 55 Series family is available in 15", 12", and 10" subwoofer models that feature either dual 4Ω or dual 2Ω voice coil configurations and are capable of handling up to 400-Watts RMS power.

- Stamped steel basket
- Inverted apex surround increases surface diameter for higher volume displacement
- 2-Way thermal management reduces distortion
  - Spider plateau venting
  - Integrated T-yoke heat sink
- 2.0" copper voice coil





# 35 Series

The 35 Series is the perfect subwoofer for anyone looking to add bass to their system at an unbeatable price. The 35 Series family is available in 12" and 10" subwoofer models, in shallow and standard mounting options, that feature either single 4Ω or single 2Ω voice coil configurations and are capable of handling up to 300-Watts RMS power.

- Stamped steel basket
- Inverted apex surround increases surface diameter for higher volume displacement
- Spider plateau venting
- 2" Copper Voice Coil
- Only 3-3/8" deep (shallow mount models)



MOBILE
POWERSPORTS
MARINE





Spotlight Feature

## Traditional & Shallow Offerings

The 35 Series subwoofers from MTX are offered in both traditional and shallow mounting depths, meaning they will fit within a wider range of vehicle applications. Whether you're in a Chevy Suburban or a Mini Cooper, the 35 Series subwoofers can add bass to your ride.



mtx.com




Spotlight Feature

## Linear Movement

TERMINATOR subwoofers feature an asymmetrical linear drive system which enhances cone motion and reduces distortion, making them a great value for serious performance without high cost.






MOBILE
POWERSPORTS
MARINE






# TERMINATOR Series

The classic TERMINATOR subwoofer bangs out bass in rigs all over the world. The TERMINATOR Series family is available in 12" and 10" subwoofer models that feature either single 4Ω or single 2Ω voice coil configurations and are capable of handling up to 200-Watts RMS power.

- Stamped steel basket
- Polypropylene dust cap
- Spider plateau venting

mtx.com




# Bass Packages

If you're looking to add bass to your ride, MTX offers a wide variety of packages to get you going. Whether you'd like an amplified subwoofer enclosure, or would prefer a separate amplifier and subwoofer enclosure combo, we can take the stress out of finding the right bass system for you.

- Subwoofer + amplifier + enclosure
- Subwoofer + internal amplifier + enclosure
- Subwoofer + enclosure



MOBILE
POWERSPORTS
MARINE







Spotlight Feature

## All-in-One Solution

The TERMINATOR TNP packages consist of subwoofers and enclosures that are matched for great sound, and the included TERMINATOR amplifier will supply just the right amount of power.

mtx.com




Spotlight Feature

## Progressive Slot Port

SledgeHammer enclosures use a progressive slot port that increases air velocity for greater bass output while minimizing port noise. This design delivers clean, powerful performance from a durable enclosure that's built to last.



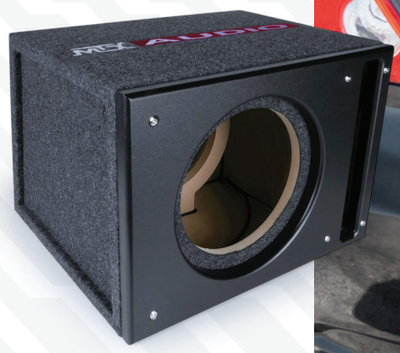




MOBILE
POWERSPORTS
MARINE





# SledgeHammer

MTX SledgeHammer vented unloaded enclosures are are an easy solution for adding a subwoofer to your vehicle and are available in 10 models. They come in single and dual configurations fitting both round and square subwoofers in 15", 12", and 10" sizes.

- High quality 3/4" MDF construction
- Progressive slot port for more bass and less noise
- Vinyl and carpet finish with embroidered MTX logo
- Quick and easy assembly as screws and cables are included





# ThunderForms

For over 20 years MTX has been manufacturing ThunderForm vehicle specific custom enclosures that are designed to be installed in a specific space that would otherwise go unused in your vehicle. ThunderForms are the perfect way to give your system the extra bass it is missing without sacrificing space. Designed to work with OEM or aftermarket source units, ThunderForms are the perfect addition to any system.

- Custom install look
- Utilize unused space in vehicle
- Easily integrates with factory audio system
- Durable and rugged construction



MOBILE
POWERSPORTS
MARINE





Spotlight Feature

## Durable Molded Construction

ThunderForm enclosures are built using high-density polyethylene or hand-laid fiberglass for strength and precision fit. The molded design resists vibration, prevents air leaks, and maintains consistent performance for years of reliable, factory-matched bass.



mtx.com



Spotlight Feature

## Enhanced Thermal Management

RTX Series amplifiers are equipped with oversized heatsinks to help quickly transfer and dissipate heat to allow much better cooling. Integrated cooling fans also help to actively regulate temperature, prevent overheating, and prolong the life of the amplifier.







MOBILE
POWERSPORTS
MARINE



# RTX Series

RTX amplifiers take audio and performance to the next level, delivering raw power and precision like never before. Engineered for serious audiophiles and hardcore bass heads, RTX amplifiers offer rock-solid reliability, enhanced thermal management, and intuitive controls—including an external bass remote for real-time tuning. If you're ready to push your system to the limit, RTX is the amp that delivers.

- Class D circuit topology delivers higher efficiency, less power consumption, and lower heat generation
- Oversized heatsinks and internal fans dissipate heat and actively regulate temperature
- External bass control knob included
- 3000W mono block and 1600W 4-channel models available





# THUNDER Series

THUNDER amplifiers are engineered for enthusiasts who demand premium performance and bold, stylish design. Built for precision and power, this line of amplifiers delivers dynamic, high-quality sound to take your car audio system to the next level. With a variety of models ranging from mono block to six-channel, THUNDER amplifiers provide the perfect solution for audiophiles and bass lovers alike.

- Class D circuit topology delivers higher efficiency, less power consumption, and lower heat generation
- Beauty plate hides controls for a clean aesthetic
- Compact size allows for easy installation
- External bass control knob included
- Mono block, 4-channel, 5-channel, and 6-channel
- Models ranging from 400 to 2500 watts RMS



MOBILE
POWERSPORTS
MARINE





Spotlight Feature

## 6-Channel Amplification

The TH900.6 THUNDER amplifier is engineered for enthusiasts looking to achieve the ultimate in sound precision. With six independent channels delivering 150 watts RMS each at 2Ω, it provides enough power for a fully active audio setup, allowing you to dedicate separate channels to tweeters, midrange drivers, and woofers.

mtx.com




Spotlight Feature

## 5-Channel Amplification

The TERMINATOR 800.5 5-channel amplifier gives you dynamic power and complete adjustability while removing the hassle and cost of using multiple amplifiers needed for a concert level system. This “one and done” solution saves you space, time and money all while delivering a high-performance audio experience in your ride.









MOBILE
POWERSPORTS
MARINE




# TERMINATOR Series

For decades, the TERMINATOR Series from MTX has maintained a stellar reputation of quality and affordability; this new lineup is no exception. The all-new TERMINATOR Series amplifiers are more efficient and compact than their predecessors, making them a simple yet powerful solution for any installation. They are great for cost-conscious shoppers who refuse to compromise on performance.

- Class D circuit topology delivers higher efficiency, less power consumption, and lower heat generation
- Compact size allows for easy installation
- External bass control knob included
- Mono block, 2-channel, 4-channel, and 5-channel
- Models ranging from 150 to 1000 watts RMS




# Amplifier Accessories

Fine tune your vehicle's stereo sound with our new line of digital signal processors and line output converters. Optimize your amplifier signal for sound staging perfection with our 8-channel in / 8-channel out DSP. Convert a speaker-level output signal into an RCA preamp-level signal with one of our two line output converters.

- TL-DBE - 2-channel line output converter with bass enhancement
- TL-4.5L - 4-channel in / 5-channel out line output converter with subwoofer output
- TL-8.8DSP - 8-channel in / 8-channel out digital signal processor



MOBILE
POWERSPORTS
MARINE







Spotlight Feature

## Compact Size

The TL-8.8DSP is incredibly compact making installation a breeze. While it can be displayed on an amp rack for a custom look, it can also easily be tucked out of sight keeping a factory aesthetic to your vehicle.




mtx.com



Spotlight Feature

## Compact Crossover

The Signature Series crossover uses a very small form factor allowing it to be mounted virtually anywhere. The crossover is prewired for easy connection to both the woofer and the tweeter cutting down on installation time. The crossover features multiple external mounting locations where screws or zip ties can be used to secure it in place.







MOBILE
POWERSPORTS
MARINE





# Signature Series

High end design, audiophile quality sound, and unique mounting options make the Signature Speakers an excellent choice for sound quality enthusiasts. They are designed and engineered to deliver precise sound reproduction and exceptional imaging to provide the perfect listening stage in any vehicle. The Signature Series is the best sounding speaker MTX has ever produced.

- High efficiency glass fiber cone delivers exceptional output at all power levels
- 2-Way thermal management
  - Spider plateau venting mechanically targets cooler air at the voice coil
  - Cast aluminum basket dissipates heat
- Pre-wired crossover and dual mounting options reduce installation time
- Teteron tweeters deliver precise sound




# THUNDER Series

MTX THUNDER Series speakers are the perfect upgrade for your tired OEM speakers. When paired with a THUNDER Series amplifier, THUNDER speakers produce high quality sound and staging, that will change the way you hear your music. Available in multiple sizes and in both coaxial and component configurations, the THUNDER Series is the perfect choice for audio aficionados everywhere.

- Designed for extended low frequency reproduction
- Polypropylene woofers and soft dome tweeters deliver realistic sound
- Concave cone delivers exceptional off-axis response
- Available in multiple sizes in both component and coaxial styles



MOBILE
POWERSPORTS
MARINE





Spotlight Feature

## Pivoting Tweeter

THUNDER Series coaxial speakers feature a 15 degree pivoting tweeter design that helps with sound imaging when installing the speakers in off-axis locations such as door panels.



mtx.com



Spotlight Feature

## Point-Source Tweeter

True point-source speakers, TERMINATOR coaxials place the tweeter in the center of the woofer (as opposed to centrally mounting the tweeter in front of the woofer), ensuring that sound waves emitted by the tweeter and woofer are time aligned and reach the listener's ears at the same time and from the same direction.







MOBILE
POWERSPORTS
MARINE



# TERMINATOR Series

TERMINATOR Series speakers are an easy and inexpensive way to get better sound from your system. Available in multiple sizes and configurations, TERMINATOR speakers offer quality construction and musical reproduction that can be used with only a source unit or in conjunction with an amplifier for even better performance.

- Designed as a perfect OEM replacement or upgrade from stock
- Polypropylene woofers and silk dome tweeters
- Shallow mounting depth
- Available in multiple sizes in both component and coaxial styles



# RTX Series

RTX Series full range speakers include midbass drivers and bullet tweeters designed to handle high amounts of power. Combined with their high efficiency, these speakers are ideal for systems using multiple subwoofers to allow the high frequencies to compete with the bass to ensure all the music sounds perfect.

- Deliver unmatched volume output
- High efficiency treated paper woofers and titanium diaphragm bullet tweeters
- Large magnets allow for high power handling
- Single 8Ω impedance allows for multi-speaker configuration installs
- Available in multiple sizes to compliment any install



MOBILE
POWERSPORTS
MARINE





Spotlight Feature

## PA System Technology

RTX speakers use professional-grade PA system technology to deliver concert-level sound in mobile installations. Their high-efficiency paper cones and titanium bullet tweeters produce extreme volume and clarity, providing powerful midbass and high-frequency performance designed to be heard over any system.



mtx.com




Spotlight Feature

## Engineered for Installers

Every ThunderLink product is designed with installers in mind, featuring numbered RCA connections for easy identification, pre-terminated ends with heat shrink for durability, and nylon-braided power and RCA cables for a clean, professional finish.








MOBILE
POWERSPORTS
MARINE







# ThunderLink Accessories

Whether you're building a showstopper or upgrading your daily driver, the right wiring makes all the difference. MTX's ThunderLink wire line delivers the performance, durability, and clean design your system deserves. Engineered for maximum conductivity and minimal signal loss, our wire is built to handle the demands of high-powered installs. Every product is crafted with serious audio in mind, giving you the cleanest connection from source to speaker.

- HI-FLEX power wire has increased durability, longer service life, and improved reliability in demanding environments
- Full AWG spec oxygen-free copper wire ensures maximum conductivity for high-performance installations
- Multiple length RCA interconnects available in 2-CH, 4-CH, and 6-CH options

# Powersports Audio

*Sound is a Place // We Exist to Take You There*







# 2014+ Polaris RZR Kits

The Polaris RZR audio kits from MTX are designed specifically for Polaris RZR owners who enjoy their music as much as they enjoy riding. With multiple options available for vehicles with and without the Ride Command system installed, including the Turbo S models, we're sure you'll find one that will fit your lifestyle and allow you to truly Feel the Thunder with MTX.

- Bluetooth, AM/FW/WB, and an AUX input allow you to control your music wherever the trail leads
- Plug-and-play design means no drilling or cutting
- Built to withstand the harshest environments
- Designed and engineered to match the factory fit and finish of your vehicle





## RZR-14-THUNDER5

**AWMC3** Digital Bluetooth receiver
**MUDRZRDK** Dash kit for AWMC3
**RZR-14-FS** Kick panel 6.5" RGB LED speakers
**MUD65PL** Cage mount 6.5" RGB LED speakers
**PS-REARHAR-1** Rear speaker wiring harness
**MUD100.4** 4-channel powersports amplifier
**MUD600-1** Mono block powersports amplifier
**RZR-14-CORE** Amplifier bracket kit
**RZR-14-SW** 10" loaded subwoofer enclosure
**EBC-01** External bass control
**MUDLEDC** RGB LED controller



DESIGNED FOR POLARIS RIDECOMMAND

## RZR-14RC-THUNDER5

**RC-18** Ride Command wiring harness
**RZR-14-FS** Kick panel 6.5" RGB LED speakers
**MUD65PL** Cage mount 6.5" RGB LED speakers
**PS-REARHAR-1** Rear speaker wiring harness
**MUD100.4** 4-channel powersports amplifier
**MUD600-1** Mono block powersports amplifier
**RZR-14-CORE** Amplifier bracket kit
**RZR-14-SW** 10" loaded subwoofer enclosure
**EBC-01** External bass control
**MUDLEDC** RGB LED controller




Also available

## RZR-14-THUNDER3
## RZR-14RC-THUNDER3

Kits include two kick panel speakers and subwoofer

## RZR-14-THUNDER2
## RZR-14RC-THUNDER2

Kits include two kick panel speakers



## PROXP-20-THUNDER5

**AWMC3** Digital Bluetooth receiver
**PROXP-20-FS** Dash panel 6.5" RGB LED speakers
**MUD65PL** Cage mount 6.5" RGB LED speakers
**PS-REARHAR-1** Rear speaker wiring harness
**MUD100.4** 4-channel powersports amplifier
**MUD600-1** Mono block powersports amplifier
**PROXP-20-CORE** Amplifier bracket kit
**PROXP-20-SW** 10" loaded subwoofer enclosure
**EBC-01** External bass control
**MUDLEDC** RGB LED controller




## PROXP-20RC-THUNDER5

**RC-18** Ride Command wiring harness
**PROXP-20-FS** Dash panel 6.5" RGB LED speakers
**MUD65PL** Cage mount 6.5" RGB LED speakers
**PS-REARHAR-1** Rear speaker wiring harness
**MUD100.4** 4-channel powersports amplifier
**MUD600-1** Mono block powersports amplifier
**PROXP-20-CORE** Amplifier bracket kit
**PROXP-20-SW** 10" loaded subwoofer enclosure
**EBC-01** External bass control
**MUDLEDC** RGB LED controller

Also available

## PROXP-20-THUNDER3
## PROXP-20RC-THUNDER3

Kit includes two dash panel speakers / tweeters and subwoofer

## PROXP-20RC-THUNDER-W

Subwoofer OEM add-on kit

## PROXP-20RC-THUNDER-S

Rear speaker OEM add-on kit












# 2020+ Polaris Pro XP Kits

The next level in RZR vehicle deserves a next level audio system. That is where our complete, plug and play audio system for the Polaris RZR Pro XP series of vehicles come in. Designed to deliver heart pounding output with concert quality sound, this system has been engineered to be the best. Step up your audio game and be the envy of your friends with one of our Polaris Pro XP systems today.

- Bluetooth, AM/FW/WB, and an AUX input allow you to control your music wherever the trail leads
- Plug-and-play design means no drilling or cutting
- Built to withstand the harshest environments
- Designed and engineered to match the factory fit and finish of your vehicle




# 2017+ Can-Am X3 Kits

Whether ripping across the sand dunes or cruising the trails, as a Can-Am Maverick X3 owner, you know that playing hard is a way of life. This is why we've created our X3 specific audio kits to fit your lifestyle with a trail tested design in an easy to install, plug and play package. Delivering thunderous bass combined with concert level sound, these packages won't disappoint.

- Bluetooth, AM/FW/WB, and an AUX input allow you to control your music wherever the trail leads
- Plug-and-play design means no drilling or cutting
- Built to withstand the harshest environments
- Designed and engineered to match the factory fit and finish of your vehicle





Also Available

## X3-17-THUNDER6
Kit includes two dash panel speakers, two kick panel speakers, and two subwoofers

## X3-17-THUNDER5
Kit includes two dash panel speakers, two kick panel speakers, and subwoofer

## X3-17-THUNDER3
Kit includes two kick panel speakers and subwoofer

## X3-17-THUNDER8

**AWMC3** Digital Bluetooth receiver
**X3-17-DK** Dash kit for AWMC3
**X3-17-FS-L** Kick panel 6.5" RGB LED speakers
**X3-17-FS-U** Dash panel 4" speakers
**MUD65PL** Cage mount 6.5" RGB LED speakers
**PS-REARHAR-1** Rear speaker wiring harness
**MUD100.4** 4-channel powersports amplifier
**MUD600-1** Mono block powersports amplifier
**X3-17-CORE** Amplifier bracket kit
**X3-17-SW-D** 12" loaded subwoofer enclosure (driver side)
**X3-17-SW-P** 12" loaded subwoofer enclosure (passenger side)
**EBC-01** External Bass Control
**MUDLEDC** RGB LED Controller



Spotlight Feature

## Dual 12" subwoofers

The X3-17-SW-D and X3-17-SW-P subwoofer enclosures consists of an industry first, high output 12" subwoofer in a sealed slim line enclosure design that mounts under the driver's and passenger's seats. The enclosures are down firing with integrated 300-Watt RMS shallow mount subwoofers and will not interfere with any of the vehicle's high / low position seat adjustability for both factory and aftermarket seats.



Spotlight Feature

## The Complete Package

With a variety of source units to choose from, these universal systems are designed to give you the control you want in virtually any application.








MOBILE
POWERSPORTS
MARINE






# Universal Kits

Our universal audio kits make adding audio to your ride simple and headache free. Each kit comes packaged with a pair of MUD65PL all-weather RGB LED speaker pods, a MUD100.2 all-weather amplifier and the wiring needed to hook it all up. You simply select the audio source you will use and we'll pack any extra parts you need all in one box.

- Bluetooth and direct connect options available
- All necessary wiring is included
- Built to withstand the harshest environments

mtx.com





# Soundbars

MTX sound bars for are designed for easy installation, ease of use, and delivery of big sound. Whether you want to stream your music via Bluetooth, listen to FM radio, or just need something easy you can connect your audio device to, MTX has a solution for you. Our universal solutions are designed to be extra tough and environmentally resistant including water, mud, dirt, sand, snow, or whatever else you can think of driving through.

- Designed for all-weather, off-road use
- Bluetooth, 3.5mm AUX, and USB input options
- AUX output for connecting an external amplifier and additional speakers
- Integrated wiring harness
- Universal sound bars fit 99% of all UTV's



MOBILE
POWERSPORTS
MARINE





Spotlight Feature

## Universal Mounting Design

Engineered for simple installation in under an hour, our sound bars are designed to accommodate a multitude of vehicles to give you as many fitment options no matter the application.



mtx.com




Spotlight Feature

## Dual Camera Inputs

The AWMC4 all-weather Bluetooth media controller comes equipped with dual camera inputs. Off-road spotting is a thing of the past with the ability to view front and rear facing cameras while rock crawling or driving through rough trails.









MOBILE
POWERSPORTS
MARINE






# Source Units

Stay in command of any environment with all-weather media and Bluetooth receivers. Enjoy seamless connectivity and unparalleled control of your music, wherever your adventure takes you.

- Hassle free Bluetooth auto-pairing
- All-weather construction for use in almost any environment
- Illuminated touch controls



# Amplifiers

Built to conquer the outdoors, MTX powersports amplifiers are the ultimate audio solution for UTVs and power sports vehicles. Engineered with an ultra-compact footprint and an IP67 all-weather rating, these amps are ready to ride through mud, rain, dust, and whatever the trail throws your way, without missing a beat.

- IP67 rated all-weather construction includes nano coated printed circuit board that resists moisture
- Incredibly small chassis can be mounted anywhere, including motorcycles
- Weatherproof control cover
- Full-range Class-D delivers exceptional thermal performance
- Models ranging from 200 to 800 watts RMS



MOBILE
POWERSPORTS
MARINE





Spotlight Feature

## IP67 Rated

MTX powersports amplifiers are IP67 rated, meaning they are completely protected against dust and can withstand immersion in water up to 1 meter deep for up to 30 minutes. Our PS Series amplifiers are perfect for all-weather applications and will hold up against the harshest off-road and marine environments.



mtx.com



Spotlight Feature

## Paintable Speaker Grille Overlay

If you want to customize the look of your MTX powersports speakers, the grille insert and speaker spacer ring (speaker cans only) can be painted to match your vehicle color scheme. Disassembly is easy, so you can have a custom looking setup in no time.







MOBILE
POWERSPORTS
MARINE



# Speakers

MTX all-weather speakers are designed to deliver maximum performance no matter the riding conditions. Constructed of high quality, weather resistant materials, each UTV speaker has been thoughtfully designed to be placed on the ROPS, handlebars, or in a custom location giving you ultimate flexibility in placement and usage.

- IP67 rated all-weather construction
- Integrated RGB LED lighting
- ASA impact resistant grille and enclosure
- Polypropylene woofer and dual teteron dome tweeters or high frequency compression driver
- Paintable speaker grille overlay
- 360° rotating adjustable clamp assembly with brackets for 1.75", 1.85", and 2" bars
- 6-pin waterproof Deutsch / Amphenol connector



# Subwoofers

MTX all-weather subwoofers allow riders to Feel the Thunder no matter where they are. Specifically designed for vehicle integration, our powersports subwoofers are built to last and will always bring the bass!

- Seamless integration and plug-and-play design
- Built to handle harsh off-road conditions
- Fully assembled to ensure a watertight seal around the subwoofer and reduce the risk of accidental damage
- No cutting or splicing wires when installing with an MTX powersports audio system









Spotlight Feature

## Ported Enclosures

The RZR-14-SW and PROXP-20-SW loaded subwoofer enclosures include ports to reinforce low bass response. While the PROXP-20-SW utilizes a high mount port to minimize the risk of water ingress, the RZR-14-SW comes with a cap to use when traversing through deep water or washing the vehicle.



# Marine Audio

*Sound is a Place // We Exist to Take You There*



# Amplifiers

MTX marine amplifiers are the key component in your boat's audio system. No matter what kind of boat you have, you need to hear your music over the sound of the engine or waves and an MTX marine amplifier is the best way to ensure your speakers and subwoofers have the power they need to deliver the sound you want. Fully weatherized, these amplifiers will provide season after season of reliability whether your boat is in salt or fresh water.

- Marine grade construction includes conformal coated printed circuit board and stainless steel hardware
- Surface mount technology resists vibration and reduces noise
- Small chassis mounts virtually anywhere on boats or off-road vehicles
- Mono block, 4-channel, 5-channel, and 6-channel models available



MOBILE
POWERSPORTS
MARINE





Spotlight Feature

## Conformal Coated PCBAs

MTX marine amplifiers use conformal coated printed circuit boards that protect against moisture, salt, and vibration. This added layer of protection ensures reliable performance and long-term durability in harsh marine environments.



Spotlight Feature

## All-Weather Rated

The all-new marine speakers from MTX are truly designed to withstand the harshest environments. With 500 hours of ASTM G154 UV testing and 500 hours of ISO 16750-4 salt spray testing, UV rays and corrosion won't stop you from rocking out on the waves.







MOBILE
POWERSPORTS
MARINE



# Speakers

MTX marine speakers are designed to help bring the party to your boat. Whether you love racing around the lake, wakeboarding, or cruising on your party barge, MTX marine speakers will provide you season after season of high quality sound. Available in multiple sizes and styles, marine speakers allow you to customize your system to be the envy of the marina or just add some background music to family outings.

- IP67 rated
- Integrated RGB LED lighting
- ASA impact resistant grille and enclosure
- Polypropylene woofer and dual teteron dome tweeters or high frequency compression driver
- Paintable speaker grille overlay
- 360° rotating adjustable clamp assembly with inserts for 1.5", 1.75", 2", 2.5", and 3" bars
- 6-pin waterproof Deutsch / Amphenol connector

mtx.com

## Amplifier Specs

| | Type | RMS Power at 1Ω | RMS Power at 2Ω | RMS Power at 4Ω | RMS Power at 4Ω Bridged | THD | Signal to Noise Ratio | Input Sensitivity | Crossover Range | Frequency Response | Bass Boost | Subsonic Filter | EBC Knob |
|---|---|---|---|---|---|---|---|---|---|---|---|---|---|
| RTX3000.1 | Mono Block Class D | 3000W | 2000W | 1000W | N/A | <0.3% | >98dB | 10V - 300mV | 50Hz - 250Hz | 20Hz - 500Hz | 0dB - 12dB | 10Hz - 55Hz | Yes |
| RTX1600.4 | Full Range Class-D | N/A | 400W x 4CH | 250W x 4CH | 800W x 2CH | <0.3% | >95dB | 10V - 300mV | 40Hz - 300Hz (x1)<br>400Hz - 3kHz (x10) | 20Hz - 20kHz | N/A | N/A | No |
| TH2500.1 | Mono Block Class-D | 2500W | 1750W | 1000W | N/A | <0.1% | >100dB | 10V - 200mV | 50Hz - 250Hz | 20Hz - 250Hz | 0dB - 12dB | 10Hz - 55Hz | Yes |
| TH1500.1 | Mono Block Class-D | 1500W | 1000W | 500W | N/A | <0.2% | >100dB | 10V - 200mV | 50Hz - 250Hz | 20Hz - 250Hz | 0dB - 12dB | 10Hz - 55Hz | Yes |
| TH750.1 | Mono Block Class-D | 750W | 500W | 250W | N/A | <0.1% | >100dB | 10V - 200mV | 50Hz - 250Hz | 20Hz - 250Hz | 0dB - 12dB | 10Hz - 55Hz | Yes |
| TH900.6 | Full Range Class-D | N/A | 150W x 6CH | 75W x 6CH | 300W x 3CH | <0.1% | >95dB | 10V - 200mV | 40Hz - 400Hz | 20Hz - 20kHz | N/A | N/A | No |
| TH1400.5 | Full Range Class-D | 800W (sub only) | 150W x 4CH + 500W | 100W x 4CH + 300W | 300W x 2CH (CH1/2/3/4) | <0.4% | >95dB | 10V - 200mV | 40Hz - 400Hz (CH1-4)<br>50Hz - 250Hz (Sub) | 20Hz - 20kHz (CH1-4)<br>20Hz - 250Hz (Sub) | 0dB - 12dB (Sub) | 10Hz - 55Hz (Sub) | Yes |
| TH800.4 | Full Range Class-D | N/A | 200W x 4CH | 100W x 4CH | 400W x 2CH | <0.2% | >98dB | 10V - 200mV | 40Hz - 400Hz | 20Hz - 20kHz | N/A | N/A | No |
| TH400.2 | Full Range Class-D | N/A | 100W x 4CH | 50W x 4CH | 200W x 2CH | <0.1% | >98dB | 10V - 200mV | 40Hz - 400Hz | 20Hz - 20kHz | N/A | N/A | No |
| TN1000.1 | Mono Block Class-D | 1000W | 700W | 400W | N/A | <0.3% | >95dB | 6V - 200mV | 50Hz - 250Hz | 20Hz - 250Hz | 0dB - 12dB | 10Hz - 55Hz | Yes |
| TN500.1 | Mono Block Class-D | N/A | 500W | 300W | N/A | <0.3% | >95dB | 6V - 200mV | 50Hz - 250Hz | 20Hz - 250Hz | 0dB - 12dB | 10Hz - 55Hz | Yes |
| TN250.1 | Mono Block Class-D | N/A | 250W | 150W | N/A | <0.3% | >95dB | 6V - 200mV | 50Hz - 250Hz | 20Hz - 250Hz | 0dB - 12dB | 10Hz - 55Hz | Yes |
| TN800.5 | Full Range Class-D | N/A | 75W x 4CH + 500W | 50W x 4CH + 300W | 150W x 2CH (CH1/2/3/4) | <0.3% | >90dB | 6V - 200mV | 40Hz - 400Hz (CH1-4)<br>50Hz - 250Hz (Sub) | 20Hz - 20kHz (CH1-4)<br>20Hz - 250Hz (Sub) | 0dB - 12dB (Sub) | N/A | Yes |
| TN300.4 | Full Range Class-D | N/A | 75W x 4CH | 50W x 4CH | 150W x 2CH | <0.3% | >90dB | 6V - 200mV | 40Hz - 400Hz | 20Hz - 20kHz | N/A | N/A | No |
| TN150.2 | Full Range Class-D | N/A | 75W x 2CH | 50W x 2CH | 150W x 1CH | <0.3% | >90dB | 6V - 200mV | 40Hz - 400Hz | 20Hz - 20kHz | N/A | N/A | No |
| PS800.1 | Mono Block Class-D | N/A | 800W | 400W | N/A | <0.1% | >100dB | 10V - 200mV | 50Hz - 250Hz | 20Hz - 250Hz | 0dB - 12dB | 10Hz - 55Hz | Yes |
| PS800.4 | Full Range Class-D | N/A | 200W x 4CH | 100W x 4CH | 400W x 2CH | <0.8% | >98dB | 10V - 200mV | 50Hz - 500Hz | 20Hz - 20kHz | N/A | N/A | No |
| PS400.2 | Full Range Class-D | N/A | 200W x 2CH | 100W x 2CH | 400W x 1CH | <0.5% | >98dB | 10V - 200mV | 50Hz - 500Hz | 20Hz - 20kHz | N/A | N/A | No |
| PS200.2 | Full Range Class-D | N/A | 100W x 2CH | 50W x 2CH | 200W x 1CH | <0.5% | >95dB | 10V - 200mV | 50Hz - 500Hz | 20Hz - 20kHz | N/A | N/A | No |
| MA2500.1 | Mono Block Class-D | 2500W | 1750W | 1000W | N/A | <0.1% | >100dB | 10V - 200mV | 50Hz - 250Hz | 20Hz - 250Hz | 0dB - 12dB | 10Hz - 55Hz | Yes |
| MA1500.1 | Mono Block Class-D | 1500W | 1000W | 500W | N/A | <0.2% | >100dB | 10V - 200mV | 50Hz - 250Hz | 20Hz - 250Hz | 0dB - 12dB | 10Hz - 55Hz | Yes |
| MA750.1 | Mono Block Class-D | 750W | 500W | 250W | N/A | <0.1% | >100dB | 10V - 200mV | 50Hz - 250Hz | 20Hz - 250Hz | 0dB - 12dB | 10Hz - 55Hz | Yes |
| MA900.6 | Full Range Class-D | N/A | 150W x 6CH | 75W x 6CH | 300W x 3CH | <0.1% | >95dB | 10V - 200mV | 40Hz - 400Hz | 20Hz - 20kHz | N/A | N/A | No |
| MA1400.5 | Full Range Class-D | 800W (sub only) | 150W x 4CH + 500W | 100W x 4CH + 300W | 300W x 2CH (CH1/2/3/4) | <0.4% | >95dB | 10V - 200mV | 40Hz - 400Hz (CH1-4)<br>50Hz - 250Hz (Sub) | 20Hz - 20kHz (CH1-4)<br>20Hz - 250Hz (Sub) | 0dB - 12dB (Sub) | 10Hz - 55Hz (Sub) | Yes |
| MA800.4 | Full Range Class-D | N/A | 200W x 4CH | 100W x 4CH | 400W x 2CH | <0.2% | >98dB | 10V - 200mV | 40Hz - 400Hz | 20Hz - 20kHz | N/A | N/A | No |
| MA400.2 | Full Range Class-D | N/A | 100W x 4CH | 50W x 4CH | 200W x 2CH | <0.1% | >98dB | 10V - 200mV | 40Hz - 400Hz | 20Hz - 20kHz | N/A | N/A | No |



## Subwoofer Specs

| | Size | RMS Power Handling | Sensitivity | Frequency Response | Impedance | Overall Diameter or Height / Width | Cutout Diameter | Mounting Depth |
|---|---|---|---|---|---|---|---|---|
| TS9924-22 | 24" | 4000W | 92.0dB | 18Hz - 150Hz | Dual 2Ω | 24-1/2" (622mm) | 22-3/16" (563mm) | 24-1/16" (609.9mm) |
| 7515-22 | 15" | 750W | 87.53dB | 20Hz - 130Hz | Dual 2Ω | 15-1/2" (393.7mm) | 14-1/16" (357.2mm) | 8-13/16" (211.1mm) |
| 7515-44 | 15" | 750W | 87.53dB | 20Hz - 130Hz | Dual 4Ω | 15-1/2" (393.7mm) | 14-1/16" (357.2mm) | 8-13/16" (211.1mm) |
| 7512-22 | 12" | 750W | 85.40dB | 20Hz - 130Hz | Dual 2Ω | 12-3/4" (323.9mm) | 11-3/16" (284.2mm) | 7-7/16" (188.9mm) |
| 7512-44 | 12" | 750W | 85.34dB | 20Hz - 130Hz | Dual 4Ω | 12-3/4" (323.9mm) | 11-3/16" (284.2mm) | 7-7/16" (188.9mm) |
| S6512-44 | 12" | 500W | 86.7dB | 23Hz - 130Hz | Dual 4Ω | 12-5/8" (320.7mm) | 11-1/8" (282.6mm) | 6-15/16" (176.2mm) |
| S6510-44 | 10" | 500W | 84.5dB | 26Hz - 130Hz | Dual 4Ω | 10-3/4" (273.1mm) | 9-5/16" (236.5mm) | 6-5/8" (168.3mm) |
| 5515-22 | 15" | 400W | 85.5dB | 19Hz - 130Hz | Dual 2Ω | 15-7/16" (392.1mm) | 13-7/8" (352.4mm) | 7-15/16" (201.6mm) |
| 5515-44 | 15" | 400W | 87.53dB | 19Hz - 130Hz | Dual 4Ω | 15-7/16" (392.1mm) | 13-7/8" (352.4mm) | 7-15/16" (201.6mm) |
| 5512-22 | 12" | 400W | 85.1dB | 25Hz - 130Hz | Dual 2Ω | 12-3/8" (314.3mm) | 11-3/16" (284.2mm) | 6-1/4" (158.8mm) |
| 5512-44 | 12" | 400W | 84.8dB | 26Hz - 130Hz | Dual 4Ω | 12-3/8" (314.3mm) | 11-3/16" (284.2mm) | 6-1/4" (158.8mm) |
| 5510-22 | 10" | 400W | 83.1dB | 29Hz - 130Hz | Dual 2Ω | 10-5/16" (261.9mm) | 9-5/16" (236.5mm) | 5-5/8" (142.9mm) |
| 5510-44 | 10" | 400W | 83.5dB | 28Hz - 130Hz | Dual 4Ω | 10-5/16" (261.9mm) | 9-5/16" (236.5mm) | 5-5/8" (142.9mm) |
| 3512-04S | 12" | 300W | 84.4dB | 23Hz - 130Hz | 4Ω | 12-5/16" (312.6mm) | 11-1/8" (282.6mm) | 3-3/8" (85.7mm) |
| 3510-04S | 10" | 300W | 83.67dB | 28Hz - 130Hz | 4Ω | 10-3/8" (263.5mm) | 9-1/8" (231.8mm) | 3-3/8" (85.7mm) |
| 3512-02 | 12" | 250W | 86dB | 26Hz - 130Hz | 2Ω | 12-3/8" (314.3mm) | 11-1/8" (282.6mm) | 5-5/16" (134.9mm) |
| 3512-04 | 12" | 250W | 86dB | 28Hz - 130Hz | 4Ω | 12-3/8" (314.3mm) | 11-1/8" (282.6mm) | 5-5/16" (134.9mm) |
| 3510-02 | 10" | 250W | 83.2dB | 28Hz - 130Hz | 2Ω | 10-5/16" (261.9mm) | 9-1/4" (235mm) | 4-3/4" (121.3mm) |
| 3510-04 | 10" | 250W | 83.2dB | 28Hz - 130Hz | 4Ω | 10-5/16" (261.9mm) | 9-1/4" (235mm) | 4-3/4" (121.3mm) |
| TN12-02 | 12" | 200W | 86.4dB | 24Hz - 160Hz | 2Ω | 12-1/2" (317mm) | 11-1/16" (280mm) | 5-7/16" (137mm) |
| TN12-04 | 12" | 200W | 86.4dB | 24Hz - 160Hz | 4Ω | 12-1/2" (317mm) | 11-1/16" (280mm) | 5-7/16" (137mm) |
| TN10-04 | 10" | 150W | 84.9dB | 29Hz - 160Hz | 4Ω | 10-1/2" (266mm) | 9-3/16" (233mm) | 4-13/16" (124mm) |
| RZR-14-SW | 10" | 400W | 90.2dB | 28Hz - 130Hz | Dual 4Ω | N/A | N/A | N/A |
| PROXP-20-SW | 10" | 400W | 90.2dB | 28Hz - 130Hz | Dual 4Ω | N/A | N/A | N/A |
| X3-17-SW-D | 12" | 300W | 88.5dB | 23Hz - 130Hz | 4Ω | N/A | N/A | N/A |
| X3-17-SW-P | 12" | 300W | 88.5dB | 23Hz - 130Hz | 4Ω | N/A | N/A | N/A |
| RZRXP-10 | 10" | 250W | N/A | 34Hz - 120Hz | 2Ω | N/A | N/A | N/A |
| RANGER-10 | 10" | 250W | N/A | 31Hz - 130Hz | 2Ω | N/A | N/A | N/A |
| GENERAL-10 | 10" | 250W | N/A | 34Hz - 120Hz | 2Ω | N/A | N/A | N/A |
| WET124-W | 12" | 250W | 86.5dB | 26Hz - 130Hz | 4Ω | 12-7/8" (327mm) | 11-1/16" (281mm) | 5-3/16" (131.8mm) |

## Speaker Specs

| | Type | Size | RMS Power Handling | Sensitivity | Frequency Response | Impedance | Overall Diameter or Height / Width | Cutout Diameter | Mounting Depth |
|---|---|---|---|---|---|---|---|---|---|
| SS7 | 2-Way Components | 6.5" | 150W | 85.4dB | 31Hz - 30kHz | 4Ω | 7" (178mm) | 5-1/2" (139.7mm) | 2-7/8" (71.9mm) |
| SS5 | 2-Way Components | 5.25" | 125W | 84.9dB | 40Hz - 30kHz | 4Ω | 6-7/16" (163mm) | 4-11/16" (117.6mm) | 2-7/8" (71.9mm) |
| THUNDER61 | 2-Way Components | 6.5" | 90W | 90dB | 44Hz - 20kHz | 4Ω | 6" (151.8mm) | 5" (127mm) | 2-1/4" (55.6mm) |
| THUNDER51 | 2-Way Components | 5.25" | 90W | 90dB | 51Hz - 20kHz | 4Ω | 5-1/8" (129.3mm) | 4-3/4" (119.1mm) | 2-1/4" (55.6mm) |
| THUNDER681 | 2-Way Components | 5" x 7" | 90W | 92dB | 46Hz - 20kHz | 4Ω | 5" x 7-15/16" (125.4 x 200.8mm) | 5" x 7-1/4" (127 x 182.5mm) | 2-1/2" (63mm) |
| THUNDER693 | 3-Way Coaxials | 6" x 9" | 100W | 92dB | 42Hz - 20kHz | 4Ω | 7-3/8" x 10-1/4" (186.2 x 259.2mm) | 5-15/16" x 8-3/4" (149.6 x 221.1mm) | 3" (76.2mm) |
| THUNDER68 | 2-Way Coaxials | 5" x 7" | 60W | 92dB | 45Hz - 20kHz | 4Ω | 5-7/16" x 7-5/8" (137.6 x 193.5mm) | 5" x 7-3/16" (125.4 x 181.9mm) | 2-7/16" (62mm) |
| THUNDER65 | 2-Way Coaxials | 6.5" | 60W | 92dB | 48Hz - 20kHz | 4Ω | 6-1/4" (158mm) | 5" (127mm) | 2-1/16" (52.4mm) |
| THUNDER52 | 2-Way Coaxials | 5.25" | 45W | 92dB | 55Hz - 20kHz | 4Ω | 5-1/8" (129.9mm) | 4-11/16" (118.1mm) | 2-1/4" (57.2mm) |
| THUNDER46 | 2-Way Coaxials | 4" x 6" | 40W | 92dB | 80Hz - 20kHz | 4Ω | 4-1/8" x 6-5/16" (104.4 x 160.3mm) | 3-5/8" x 5-5/8" (91 x 142mm) | 2" (50.8mm) |
| TERMINATOR69S | 2-Way Components | 6" x 9" | 60W | 90dB | 49Hz - 20kHz | 4Ω | 6-7/16" x 9-1/4" (162.7 x 234.9mm) | 5-5/16" x 8-1/2" (142.9 x 214.9mm) | 2-3/4" (69.8mm) |
| TERMINATOR6S | 2-Way Components | 6.5" | 45W | 85.5dB | 62Hz - 20kHz | 4Ω | 6-1/4" (158.7mm) | 4-15/16" (124.8mm) | 1-11/16" (41.4mm) |
| TERMINATOR69 | 2-Way Coaxials | 6" x 9" | 60W | 87.8dB | 51Hz - 20kHz | 4Ω | 6-7/16" x 9-1/4" (162.7 x 234.9mm) | 5-11/16" x 8-1/2" (142.9 x 214.9mm) | 2-13/16" (70.1mm) |
| TERMINATOR68 | 2-Way Coaxials | 5" x 7" | 55W | 87.9dB | 47Hz - 20kHz | 4Ω | 5.13" x 7.89" (130.4 x 200.3mm) | 4.97" x 7.19" (126.1 x 182.7mm) | 2.34" (59.5mm) |
| TERMINATOR6 | 2-Way Coaxials | 6.5" | 45W | 86.8dB | 62Hz - 20kHz | 4Ω | 6-1/4" (158.7mm) | 4-15/16" (124.8mm) | 1-11/16" (41.5mm) |
| TERMINATOR5 | 2-Way Coaxials | 5.25" | 35W | 85.3dB | 65Hz - 20kHz | 4Ω | 5-1/8" (130mm) | 4-1/2" (114.3mm) | 1-3/4" (42.9mm) |
| TERMINATOR46 | 2-Way Coaxials | 4" x 6" | 40W | 86.1dB | 85Hz - 20kHz | 4Ω | 4" x 6" (100.8 x 152.4mm) | 3-5/8" x 5-5/8" (90.7 x 141.9mm) | 1-5/8" (39.9mm) |
| TERMINATOR4 | 2-Way Coaxials | 4" | 30W | 88.1dB | 93Hz - 20kHz | 4Ω | 4-3/8" (111mm) | 3-13/16" (97mm) | 1-11/16" (42mm) |
| TERMINATOR35 | 2-Way Coaxials | 3.5" | 20W | 86dB | 114Hz - 20kHz | 4Ω | 4-1/16" (102.6mm) | 3-1/8" (78mm) | 1-5/16" (33mm) |
| RTX128 | Midbass Driver | 12" | 300W | 96dB | 66Hz - 5.2kHz | 8Ω | 12-1/4" (311mm) | 10-15/16" (277mm) | 4-5/8" (117.1mm) |
| RTX108 | Midbass Driver | 10" | 250W | 94dB | 70Hz - 4.6kHz | 8Ω | 10-1/8" (256.8mm) | 9-1/16" (229.9mm) | 4-1/16" (102.1mm) |
| RTX88 | Midbass Driver | 8" | 150W | 94dB | 82Hz - 6kHz | 8Ω | 8-1/4" (209mm) | 7-3/16" (182.4mm) | 3" (74.9mm) |
| RTX658 | Midbass Driver | 6.5" | 100W | 94dB | 136Hz - 6.5kHz | 8Ω | 6-1/2" (165mm) | 5-11/16" (143.6mm) | 2-11/16" (67.1mm) |
| RTX8 | Midbass Driver | 8" | 150W | 97.7dB | 100Hz - 5kHz | 4Ω | 8-1/4" (209.6mm) | 7" (177.8mm) | 2-9/16" (65mm) |
| RTX6 | Midbass Driver | 6.5" | 125W | 97.2dB | 150Hz - 10kHz | 4Ω | 6-1/2" (165mm) | 5-3/4" (144.8mm) | 2-1/4" (56.6mm) |
| RTX3 | Bullet Tweeter | 3" | 90W | 102dB | 2kHz - 20kHz | 4Ω | 3-3/16" (80.2mm) | 2-3/4" (69.9mm) | 2-1/8" (54mm) |
| PS8H-BP | Cage Mount Compression Horns | 8" | 150W | 92.7dB | 50Hz - 20kHz | 4Ω | 8-9/16" (217mm) | N/A | N/A |
| PS8H | Compression Horns | 8" | 150W | 95dB | 80Hz - 20kHz | 4Ω | 8-9/16" (217mm) | 7-11/16" (194mm) | 3-13/16" (80mm) |
| PS8C-BP | Cage Mount Coaxials | 8" | 150W | 93dB | 80Hz - 20kHz | 4Ω | 8-9/16" (217mm) | N/A | N/A |
| PS8C | Coaxials | 8" | 150W | 90.8dB | 50Hz - 20kHz | 4Ω | 8-9/16" (217mm) | 7-11/16" (194mm) | 3-13/16" (80mm) |
| PS65C-BP | Cage Mount Coaxials | 6.5" | 85W | 90dB | 110Hz - 20kHz | 4Ω | 6-13/16" (173mm) | N/A | N/A |
| PS65C | Coaxials | 6.5" | 85W | 90dB | 68Hz - 20kHz | 4Ω | 6-13/16" (173mm) | 5-3/8" (136mm) | 2-1/2" (62mm) |
| MUD65PL | Cage Mount Coaxials | 6.5" | 50W | 86dB | 70Hz - 20kHz | 4Ω | 7-1/8" (180mm) | N/A | N/A |
| RZR-14-FS | Coaxials | 6.5" | 50W | 89.9dB | 70Hz - 20kHz | 4Ω | N/A | N/A | N/A |
| PROXP-20-FS | Components | 6.5" | 75W | 92dB | 70Hz - 20kHz | 4Ω | N/A | N/A | N/A |
| X3-17-FS-L | Coaxials | 6.5" | 50W | 89.9dB | 70Hz - 20kHz | 4Ω | N/A | N/A | N/A |
| X3-17-FS-U | Coaxials | 4" | 50W | 89.9dB | 70Hz - 20kHz | 4Ω | N/A | N/A | N/A |
| RZRPOD65 | Coaxials | 6" | 65W | 95dB | 85Hz - 22kHz | 4Ω | N/A | N/A | N/A |
| RNGRPOD65 | Coaxials | 6.5" | 65W | 95dB | 85Hz - 22kHz | 4Ω | N/A | N/A | N/A |
| MA8H-(B/W)P | Cage Mount Compression Horns | 8" | 150W | 92.7dB | 50Hz - 20kHz | 4Ω | 8-9/16" (217mm) | N/A | N/A |
| MA8H-(B/W) | Compression Horns | 8" | 150W | 95dB | 80Hz - 20kHz | 4Ω | 8-9/16" (217mm) | 7-11/16" (194mm) | 3-13/16" (80mm) |
| MA8C-(B/W)P | Cage Mount Coaxials | 8" | 150W | 93dB | 80Hz - 20kHz | 4Ω | 8-9/16" (217mm) | N/A | N/A |
| MA8C-(B/W) | Coaxials | 8" | 150W | 90.8dB | 50Hz - 20kHz | 4Ω | 8-9/16" (217mm) | 7-11/16" (194mm) | 3-13/16" (80mm) |
| MA65C-(B/W)P | Cage Mount Coaxials | 6.5" | 85W | 90dB | 110Hz - 20kHz | 4Ω | 6-13/16" (173mm) | N/A | N/A |
| MA65C-(B/W) | Coaxials | 6.5" | 85W | 90dB | 68Hz - 20kHz | 4Ω | 6-13/16" (173mm) | 5-3/8" (136mm) | 2-1/2" (62mm) |



## Powersports Vehicle Kit Fit Guide

| | 2014 | 2015 | 2016 | 2017 | 2018 | 2019 | 2020 | 2021 | 2022 | 2023 | 2024 | 2025 |
|---|---|---|---|---|---|---|---|---|---|---|---|---|
| RZR 900 | UTV N/A | YES | YES | YES | YES | YES | UTV N/A | UTV N/A | UTV N/A | UTV N/A | UTV N/A | UTV N/A |
| RZR 900 XC | UTV N/A | YES | YES | YES | UTV N/A | UTV N/A | UTV N/A | UTV N/A | UTV N/A | UTV N/A | UTV N/A | UTV N/A |
| RZR 2 900 EPS | UTV N/A | YES | YES | YES | YES | YES | UTV N/A | UTV N/A | UTV N/A | UTV N/A | UTV N/A | UTV N/A |
| RZR 4 900 EPS | UTV N/A | YES | YES | YES | YES | UTV N/A | UTV N/A | UTV N/A | UTV N/A | UTV N/A | UTV N/A | UTV N/A |
| RZR S 900 | UTV N/A | YES | YES | YES | YES | YES | YES | UTV N/A | UTV N/A | UTV N/A | UTV N/A | UTV N/A |
| RZR S 1000 | UTV N/A | UTV N/A | UTV N/A | YES | UTV N/A | UTV N/A | YES | UTV N/A | UTV N/A | UTV N/A | UTV N/A | UTV N/A |
| RZR S4 1000 | UTV N/A | UTV N/A | UTV N/A | UTV N/A | UTV N/A | UTV N/A | YES | UTV N/A | UTV N/A | UTV N/A | UTV N/A | UTV N/A |
| RZR XP 1000 | YES | YES | YES | YES | YES | YES | YES | YES | YES | YES | UTV N/A | UTV N/A |
| RZR XP Turbo | UTV N/A | UTV N/A | YES | YES | YES | YES | YES | YES | UTV N/A | UTV N/A | UTV N/A | UTV N/A |
| RZR XP Turbo S | UTV N/A | UTV N/A | UTV N/A | UTV N/A | YES | YES | YES | YES | UTV N/A | UTV N/A | UTV N/A | UTV N/A |
| RZR Turbo Dynamix Edition | UTV N/A | UTV N/A | UTV N/A | UTV N/A | YES | YES | UTV N/A | UTV N/A | UTV N/A | UTV N/A | UTV N/A | UTV N/A |
| RZR XP 4 1000 | YES | YES | YES | YES | YES | YES | YES | YES | YES | YES | UTV N/A | UTV N/A |
| RZR XP 4 Turbo | UTV N/A | UTV N/A | YES | YES | YES | YES | YES | YES | UTV N/A | UTV N/A | UTV N/A | UTV N/A |
| RZR XP 4 Turbo S | UTV N/A | UTV N/A | UTV N/A | UTV N/A | YES | YES | YES | YES | UTV N/A | UTV N/A | UTV N/A | UTV N/A |
| RZR XP 4 Turbo Dynamix Edition | UTV N/A | UTV N/A | UTV N/A | UTV N/A | YES | YES | UTV N/A | UTV N/A | UTV N/A | UTV N/A | UTV N/A | UTV N/A |
| RZR XP 1000 Trails and Rocks | UTV N/A | UTV N/A | UTV N/A | UTV N/A | UTV N/A | YES | YES | YES | YES | YES | UTV N/A | UTV N/A |
| RZR XP 1000 High Lifter | UTV N/A | YES | YES | YES | YES | YES | YES | YES | YES | YES | UTV N/A | UTV N/A |
| RZR XP 4 1000 High Lifter | UTV N/A | UTV N/A | YES | YES | YES | YES | YES | YES | YES | YES | UTV N/A | UTV N/A |
| RZR Trail Sport, Premium, Ultimate | UTV N/A | UTV N/A | UTV N/A | UTV N/A | UTV N/A | UTV N/A | YES | YES | YES | YES | YES | YES |
| RZR Trail S Sport, Premium, Ultimate | UTV N/A | UTV N/A | UTV N/A | UTV N/A | UTV N/A | UTV N/A | YES | YES | YES | YES | YES | YES |
| Pro XP / XP4 Sport | UTV N/A | UTV N/A | UTV N/A | UTV N/A | UTV N/A | UTV N/A | UTV N/A | YES | YES | YES | YES | UTV N/A |
| Pro XP / XP4 Premium | UTV N/A | UTV N/A | UTV N/A | UTV N/A | UTV N/A | UTV N/A | YES | YES | YES | YES | YES | UTV N/A |
| Pro XP / XP4 Ultimate | UTV N/A | UTV N/A | UTV N/A | UTV N/A | UTV N/A | UTV N/A | YES | YES | YES | YES | YES | UTV N/A |
| Pro XP / XP4 Sport RFLE | UTV N/A | UTV N/A | UTV N/A | UTV N/A | UTV N/A | UTV N/A | UTV N/A | YES | YES | YES | YES | UTV N/A |
| Pro XP / XP4 Ultimate RFLE | UTV N/A | UTV N/A | UTV N/A | UTV N/A | UTV N/A | UTV N/A | UTV N/A | YES | YES | YES | YES | UTV N/A |
| Pro R / Pro R 4 Sport | UTV N/A | UTV N/A | UTV N/A | UTV N/A | UTV N/A | UTV N/A | UTV N/A | UTV N/A | YES | YES | YES | UTV N/A |
| Pro R / Pro R 4 Premium | UTV N/A | UTV N/A | UTV N/A | UTV N/A | UTV N/A | UTV N/A | UTV N/A | YES | YES | YES | YES | UTV N/A |
| Pro R / Pro R 4 Ultimate | UTV N/A | UTV N/A | UTV N/A | UTV N/A | UTV N/A | UTV N/A | UTV N/A | YES | YES | YES | YES | UTV N/A |
| Turbo R / Turbo R 4 Sport | UTV N/A | UTV N/A | UTV N/A | UTV N/A | UTV N/A | UTV N/A | UTV N/A | YES | YES | YES | YES | UTV N/A |
| Turbo R / Turbo R 4 Premium | UTV N/A | UTV N/A | UTV N/A | UTV N/A | UTV N/A | UTV N/A | UTV N/A | YES | YES | YES | YES | UTV N/A |
| Turbo R / Turbo R 4 Ultimate | UTV N/A | UTV N/A | UTV N/A | UTV N/A | UTV N/A | UTV N/A | UTV N/A | YES | YES | YES | YES | UTV N/A |
| X3 Turbo / X3 Max Turbo | UTV N/A | UTV N/A | UTV N/A | UTV N/A | YES | YES | YES | UTV N/A | UTV N/A | UTV N/A | UTV N/A | UTV N/A |
| X3 Turbo R / X3 Max Turbo R | UTV N/A | UTV N/A | UTV N/A | YES | YES | YES | UTV N/A | UTV N/A | UTV N/A | UTV N/A | UTV N/A | UTV N/A |
| X3 DS Turbo / X3 Max DS Turbo | UTV N/A | UTV N/A | UTV N/A | UTV N/A | UTV N/A | UTV N/A | UTV N/A | YES | YES | YES | YES | YES |
| X3 DS Turbo R / X3 Max DS Turbo R | UTV N/A | UTV N/A | UTV N/A | YES | YES | UTV N/A | YES | YES | UTV N/A | UTV N/A | UTV N/A | UTV N/A |
| X3 DS Turbo RR / X3 Max DS Turbo RR | UTV N/A | UTV N/A | UTV N/A | UTV N/A | UTV N/A | UTV N/A | YES | YES | YES | YES | YES | YES |
| X3 RS Turbo / X3 Max RS Turbo | UTV N/A | UTV N/A | UTV N/A | UTV N/A | UTV N/A | UTV N/A | UTV N/A | UTV N/A | UTV N/A | UTV N/A | YES | YES |
| X3 RS Turbo R / X3 Max RS Turbo R | UTV N/A | UTV N/A | UTV N/A | UTV N/A | UTV N/A | UTV N/A | YES | YES | UTV N/A | UTV N/A | UTV N/A | UTV N/A |
| X3 RS Turbo RR / X3 Max RS Turbo RR | UTV N/A | UTV N/A | UTV N/A | UTV N/A | UTV N/A | YES | YES | YES | YES | YES | YES | YES |
| X3 X DS Turbo | UTV N/A | UTV N/A | UTV N/A | UTV N/A | UTV N/A | UTV N/A | UTV N/A | YES | UTV N/A | UTV N/A | UTV N/A | UTV N/A |
| X3 X DS Turbo R / X3 Max X DS Turbo R | UTV N/A | UTV N/A | UTV N/A | UTV N/A | YES | YES | YES | YES | UTV N/A | UTV N/A | UTV N/A | UTV N/A |
| X3 X DS Turbo RR / X3 Max X DS Turbo RR | UTV N/A | UTV N/A | UTV N/A | UTV N/A | UTV N/A | UTV N/A | YES | YES | YES | YES | YES | YES |
| X3 X MR Turbo | UTV N/A | UTV N/A | UTV N/A | UTV N/A | YES | YES | YES | YES | UTV N/A | UTV N/A | UTV N/A | UTV N/A |
| X3 X MR Turbo R | UTV N/A | UTV N/A | UTV N/A | UTV N/A | YES | YES | UTV N/A | UTV N/A | UTV N/A | UTV N/A | UTV N/A | UTV N/A |
| X3 X MR Turbo RR / X3 Max X MR Turbo RR | UTV N/A | UTV N/A | UTV N/A | UTV N/A | UTV N/A | UTV N/A | YES | YES | YES | YES | YES | YES |
| X3 X RC Turbo | UTV N/A | UTV N/A | UTV N/A | UTV N/A | YES | YES | YES | YES | UTV N/A | UTV N/A | UTV N/A | UTV N/A |
| X3 X RC Turbo RR / X3 Max X RC Turbo RR | UTV N/A | UTV N/A | UTV N/A | UTV N/A | UTV N/A | UTV N/A | YES | YES | YES | YES | YES | YES |
| X3 X RS Turbo R / X3 Max X RS Turbo R | UTV N/A | UTV N/A | UTV N/A | YES | YES | YES | YES | UTV N/A | UTV N/A | UTV N/A | UTV N/A | UTV N/A |
| X3 X RS Turbo RR / X3 Max X RS Turbo RR | UTV N/A | UTV N/A | UTV N/A | UTV N/A | UTV N/A | UTV N/A | YES | YES | YES | YES | YES | YES |

## Let's Get Social

mtx.com

Like, Follow, & Subscribe

© 2025 MiTek Corporation. All rights reserved. MTX is a trademark of MiTek Corporation. All other trademarks are property of their respective owners. Designed and Engineered in the U.S.A. Due to continual product development, all specifications are subject to change without notice.

MTX Audio, 4545 East Baseline Rd. Phoenix, AZ 85042 U.S.A. 1-800-225-5689

MTX006907 RevA 10/25 • AW0016583 • 1-23160